

\* All images used are for illustrative purposes only.



Download  
LG C-Display+  
Mobile App  
Google Play Store

- [www.lg.com/global/business/information-display](http://www.lg.com/global/business/information-display)
- [www.youtube.com/c/LGCommercialDisplay](https://www.youtube.com/c/LGCommercialDisplay)
- [www.facebook.com/LGInformationDisplay](https://www.facebook.com/LGInformationDisplay)
- [www.linkedin.com/company/lginformationdisplay](https://www.linkedin.com/company/lginformationdisplay)
- [twitter.com/LG\\_ID\\_HQ](https://twitter.com/LG_ID_HQ)



LG may make changes to specifications and product descriptions without notice.  
Copyright © 2023 LG Electronics Inc. All rights reserved. "LG Life's Good" is a registered trademark of LG Corp.  
The names of products and brands mentioned here may be the trademarks of their respective owners.

2023 GLOBAL

# LG DIGITAL SIGNAGE

Commercial Displays and Solutions



\* All images are intended to help you understand, and there may be some differences in practical use.



WELCOME TO OUR SHOPPING MALL

20% OPENING DISCOUNT

PREVIOUS SEASON SALE

SPECIAL EVENT SALE

TO SHINE YOUR WRIST

FOREST PRINCESS  
LG LED Cinema

CINEMA

GIFT TO YOUR GRATEFUL

1 FLOOR GUIDE

- 1F. CONVENIENCE
- 2F. RESTAURANT
- 3F. RESTAURANT
- 4F. RESTAURANT
- 5F. RESTAURANT
- 6F. RESTAURANT
- 7F. RESTAURANT
- 8F. RESTAURANT

BUS

BUS STATION

A CAR FOR SPECIAL PERSON LIKE YOU

## Shape Immersive Moments. Share Innovative Experience.

Believe your business should be more impactful and iconic. LG Business Solution is here to realize the true potential of your business. Display all your boundless ideas on digital signage and watch the technology of LG Business Solutions shapes them into immersive moments. Make your ideas more outstanding through reality and vividness beyond your imagination and interactivity that allows people to engage. All immersive moments combine to create innovative experience for your business.

---

# CONTENTS

---

## *LG Digital Signage and Solutions Introductions*

- *LED*
  - *OLED*
  - *High Brightness*
  - *One:Quick*
  - *Interactive Digital Board*
  - *Video Wall*
  - *Stretch*
  - *UHD*
  - *FHD*
  - *Special*
  - *webOS Smart Signage Platform*
  - *SuperSign Solution*
  - *Extended Care*
- 

## LED

*Various Designs for Customer's Demands,  
Offers Great Visual Effects Through High Durability*

*LG boasts unprecedented visual performance and stability by expanding its industry-leading display technology to LED signage. LG also has a variety of lineups to offer customized solutions in the indoor/outdoor environment.*



LED LINE UP

**LG MAGNIT LSAP Series**

LSAP | P0.94



- Pixel Pitch : 0.94 mm
- Brightness : 600 nit (Max.)
- Power UI/UX with MVR Controller
- Achieving True Black
- Accurate Colors
- IP Rating : IP50 / IP20 (Front / Rear)

\* Based on LSAP009 Specification

**LG MAGNIT LBAF Series**

LBAF | P1.56



- Pixel Pitch : 1.56 mm
- Brightness : 1,500 nit
- Easy Installation and Maintenance
- Curve Effect Available
- Stacking & Hanging System Available
- Black Immersion

\* Based on LBAF015 Specification

**LG MAGNIT LBAG Series**

LBAG | P1.56



- Pixel Pitch : 1.5 mm
- Brightness : Max. 1,500 nit
- Power UI/UX with MVR Controller
- Easy Installation and Maintenance
- Curve Effect Available
- Stacking & Hanging System Available

\* Based on LBAG015 Specification

**LG MAGNIT LSAB Series**

LSAB | P0.78 P0.9 P1.25



- Micro LED Display
- Pixel Pitch : 0.78 mm
- Brightness : 1,000 nit (Peak.), 500 nit (Max.)
- Contrast Ratio (10 lux) : 150,000 : 1
- Cable-less Signal Transmission & Power Docking

\* Based on LSAB007 Specification

**LG MAGNIT LSAQ Series**

LSAQ | P0.94



- Pixel Pitch : 0.94 mm
- Brightness : Max. 600 / Peak 1,200 nit
- Remote Power and Power Redundancy
- Achieving True Black
- Intelligent Processor
- IP Rating (Front / Rear) : IP50 / IP20

\* Based on LSAQ009 Specification

**LG MAGNIT LSAD Series**

LSAD | P0.78



- Micro LED Technology for Home
- 4K (3,840x2,160) Resolution, 136-inch
- Picture Quality Optimization with a9 AI Processor
- Built-in Access to Various Streaming Services
- Eye Comfort Certified Low-level Blue Light
- Stylish Media Furniture (Optional)

\* Based on LSAD007 Specification

\* Media Furniture sold separately

**LED LINE UP**

**LG Miraclass LDAA Series**



**LDAA** | P1.25

- Pixel Pitch: 1.25 mm
- Screen Size: 5.1 m × 2.7 m (14 sqm)
- Screen Resolution: 4,096 × 2,160 px
- Brightness :48 (DCI) / 100 / 130 / 260 / 300 nit
- 3D Support, Dolby Media Server Compatible

\* Based on LDAA012 Specification

**LG Miraclass LADF Series**



**LADF** | P3.3

- Pixel Pitch: 3.3 mm
- Screen Size: 14.1 m × 7.2 m (101 sqm)
- Screen Resolution: 4,096 × 2,160 px
- Brightness: 48 nit (DCI-compliant / Minimum)
- 3D Support, Dolby Media Server Compatible

\* Based on LAD033F Specification

**LG Miraclass LDAA-1 Series**

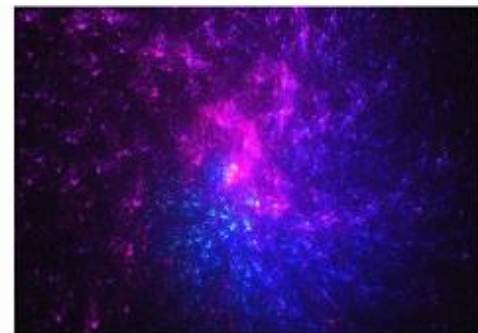

**LDAA-1** | P2.50

- Pixel Pitch: 2.5 mm
- Screen Size: 5.1 m × 2.7 m (14 sqm)
- Screen Resolution: 2,048 × 1,080 px
- Brightness :48 (DCI) / 100 / 130 / 260 / 300 nit
- 3D Support, Dolby Media Server Compatible

\* Based on LDAA025-1 Specification

**Virtual Production LED LFCL Series**



**LFCL** | P3.91

- Pixel Pitch: 3.91mm
- Brightness: 3,000 nit
- High Durability
- Excellent Usability
- Easy Installation and Maintenance
- Brompton LED Processor & Data Distribution

\* Based on LFCL039 Specification

**LG Miraclass LDAA Series**

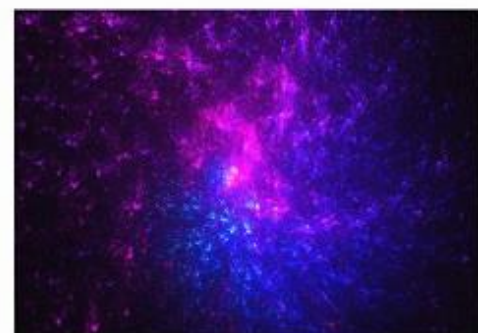

**LDAA** | P2.50

- Pixel Pitch: 2.5 mm
- Screen Size: 10.2 m × 5.4 m (55 sqm)
- Screen Resolution: 4,096 × 2,160 px
- Brightness :48 (DCI) / 100 / 130 / 260 / 300 nit
- 3D Support, Dolby Media Server Compatible

\* Based on LDAA025 Specification

**Virtual Production LED LBAE Series**



**LBAE** | P2.60

- Pixel Pitch: 2.60 mm
- Brightness: 1,500 nit
- Easy Installation & Maintenance
- Curve Effect Available
- Stacking & Hanging System Available
- Broadcast Quality Available

\* Based on LBAE026 Specification

LED LINE UP

**Virtual Production LED LBCJ Series**



**LBCJ** | P2.60

- Pixel Pitch: 2.60 mm
- Brightness: 1,500 nit
- Easy Installation & Maintenance
- Curve Effect Available
- Broadcast Quality Available
- Brompton LED Processor & Data Distribution

\* Based on LBCJ026 Specification

**Transparent LED Film LTAK Series**



**LTAK** | P14.00

- Pixel Pitch : 13.7 ± 0.2 mm (14)
- LED Type : R, G, B 3 in 1 Color Package (SMD0909)
- Brightness : 2,100 nit (Typ.)
- Transmittance : 60% (Typ.)

\* Based on LTAK140-GV Specification

**Virtual Production LED LBCK Series**



**LBCK** | P3.91

- Pixel Pitch: 3.91mm
- Brightness: 5,000 nit
- Easy Installation & Maintenance
- Front or Rear Serviceability
- Brompton LED Processor & Data Distribution

\* Based on LBCK039 Specification

**Transparent LED Film LTAK Series**

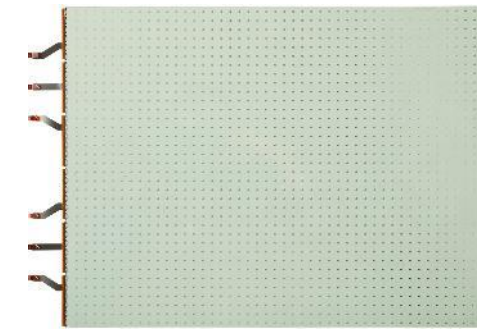

**LTAK** | P14.00

- Pixel Pitch : 13.7 ± 0.2 mm (14)
- LED Type : R, G, B 3 in 1 Color Package (SMD2020)
- Brightness : 4,000 nit (Typ.)
- Transmittance : 53% (Typ.)
- Curvature (Concave and Convex) : 2,000 R

\* Based on LTAK140-GW Specification

**Indoor LG LED All-in-One Series**

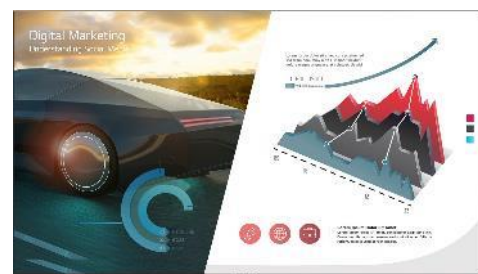

**LAEC** | 163" 136"

- Pixel Pitch: 1.56 mm
- Screen Size: 136" (Full HD)
- Brightness: 500 nit
- Embedded System Controller
- Built-in Speaker
- Dedicated Accessories : Wall Mount, Motorized Stand (Optional)

Compatible with **LG One:Quick** Share

\* Based on LAEC015-GN2 Specification

**Indoor Transparent LED Film**



**LAT** | P14.00

- Pitch : 14mm
- LED Type: R,G,B 3in1 SMD
- Transmittance: 53%
- Curvature(concave and convex): 2,000R
- Self-adhesive Film

\* Based on LAT140 Specification

**LED LINE UP**

**LG LED Bloc Series (54")**

**LSAC** | P1.25 P1.88 P2.5



- Pixel Pitch: 1.25 mm
- Brightness: 600 nit
- Cable-less Signal Transmission & Power Docking
- Alpha 7 Intelligent Processor
- LG webOS Smart Platform

\* Based on LSAC012 Specification

**Indoor LED LSCB Series**

**LSCB** | P1.25 P1.56 P1.88 P2.50



\* The image above may differ from the actual appearance.

- Pixel Pitch: 1.25mm
- Brightness: 800cd/m<sup>2</sup>
- Ultra Slim Depth
- EMC Class B, BS 476 Part7 Class 1

\* Based on LSCB012 Specification

**LG LED Bloc Series**

**LSAA** | P1.25



- Pixel Pitch: 1.25mm
- Brightness: 600 cd/m<sup>2</sup>
- Cable-less Signal Transmission & Power Docking
- AI-powered Image Processor
- Real-time ConnectedCare Service

\* Based on LSAA012 Specification

**Indoor Floor LED LFCG Series**

**LFCG** | P3.91



- Pixel Pitch: 3.91 mm
- Brightness: 3,000 nit
- High Durability
- Excellent Usability
- Easy Installation and Maintenance
- Interactive Touch Screen

\* Based on LFCG039 Specification

**Indoor Curve LED LCCM Series**

**LCCM** | P1.90 P2.50



- Pixel Pitch: 1.90 mm
- Brightness: 800 nit
- Creative LED Screen
- Easy Installation and Maintenance
- Compatibility with LG Software Solutions

\* Based on LCCM019 Specification

**Window Facing LED LWBC Series**

**LWBC** | P2.60 P2.98 P3.91



- Pixel Pitch: 2.60 mm
- Brightness: 3,500 nit
- Slim Bezel
- Long-lasting High Performance
- Quick Lock & Flip Design
- Front or Rear Serviceability

\* Based on LWBC026 Specification



**LED LINE UP**

**Indoor LED LSBE Series**

**LSBE** | P1.56 P1.88 P2.50



- Pixel Pitch : 1.56 mm
- Brightness : 600 nit
- Easy Installation and Maintenance
- Durable Frame Design
- Compatibility with LG Software Solutions
- IP Rating : IP50 / IP50 (Front / Rear)

\* Based on LSBE015 Specification

**Indoor LED LSCA Series**

**LSCA** | P2.97 P3.91



\* The image above may differ from the actual appearance.

- Pixel Pitch: 2.97mm
- Brightness: 1,000 cd/m<sup>2</sup>
- Fast Assembly and Easy Maintenance
- Two Cabinet Options
- 90° Corner Option Available

\* Based on LSCA029 Specification

**Indoor LED LSBB Series**

**LSBB** | P0.94 P1.25 P1.56 P1.88



- Pixel Pitch: 0.94 mm
- Brightness: 600 nit
- Status Indicator of Signal Detection
- Front Serviceability
- Easy-handling Lightweight Cabinet
- Compatibility with LG Software Solutions

\* Based on LSBB009 Specification

**Stadium LED GPEJ Series**

**GPEJ** | P10.00



- Pixel Pitch : 10 mm
- Brightness : 6,000 nit
- Service Access : Front and Rear
- IP Rating : IP65
- Protective Design for Players
- Smooth Playback in Dynamic Motion

\* Based on GPEJ100 Specification

**Indoor LED LSBC Series**

**LSBC** | P1.95 P2.60 P2.98 P3.91



- Pixel Pitch: 1.95 mm
- Brightness: 800 nit
- Vivid Color Expression Powered by HDR
- 90° Corner Installation Design Available
- Front or Rear Serviceability
- Compatibility with LG Software Solutions

\* Based on LSBC019 Specification

**Outdoor Mesh-type LED GMBD Series**

**GMBD** | P35.00 P40.00



- Pixel Pitch: 35 mm
- Brightness: 7,500 nit
- IP Rating: IP66
- Flexibility for Various Screen Shapes
- Lightweight Mesh LED
- Easy Maintenance

\* Based on GMBD035 Specification

LED LINE UP

**Outdoor LED GSEG Series**

**GSEG** | P5.95 P8.33 P10.42



- Pixel Pitch : 5.95 mm
- Brightness : 6,000 nit (-GN) / 7,000 nit (-GR)
- Service Access : Front and Rear
- IP Rating : IP66
- Available for Curved Screen
- Easy Installation and Maintenance

\* Based on GSEG060 Specification

**Cruise LED GNEB Series**

**GNEB** | P6.25 P8.33



- Pixel Pitch: 6.25 mm
- Brightness: 6,000 nit
- IP Rating: IP67
- Durability for Rough Environment
- Flexible Configuration and Installation
- High Refresh Rate

\* Based on GNEB062 Specification

**Outdoor LED GSEH Series**

**GSEH** | P6.00 P8.00 P10.67 P16.00

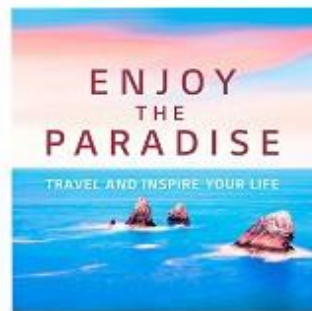

- Pixel Pitch: 6.00 mm
- Brightness: 8,500 nit
- Quick Installation
- Easy Maintenance
- Front and Rear Serviceability
- Compatibility with LG Software Solutions

\* Based on GSEH060 Specification

**Stadium LED GREF Series**

**GREF** | P10.00



- Pixel Pitch: 10 mm
- Brightness: 6,000 nit
- IP Rating: IP65
- Smooth Playback in Dynamic Motion
- Detailed Expression of Color Depth

\* Based on GREF100 Specification

**Seaside LED GNEA Series**

**GNEA** | P6.25 P8.33 P10.00



- Pixel Pitch: 6.25 mm
- Brightness: 6,000 nit
- IP Rating: IP67
- Durability for Rough Environment
- Safe Installation and Maintenance
- High Refresh Rate

\* Based on GNEA062 Specification

**Eye-level LED GSED Series**

**GSED** | P2.5



- Pixel Pitch: 2.50 mm
- Brightness: 4,000 nit
- Eye-level Pitch for Outdoor
- Design for Durability and Easy Maintenance
- Front and Rear Serviceability
- IP Rating: IP65

\* Based on GSED025 Specification

## LED LINE UP



\*The image above may differ from the actual appearance.

### Outdoor LED GSCA Series

**GSCA** | P3.91 P4.63

- Pixel Pitch: 3.91mm
- Brightness: 5,000 cd/m<sup>2</sup>
- Fast Assembly and Easy Maintenance
- Two Cabinet Options
- IP65 Weatherproof Design
- 90° Corner Option Available

\* Based on GSCA039 Specification

### Outdoor LED GSCD Series

**GSCD** | P6.94 P10.41 P12.50



\*The image above may differ from the actual appearance.

- Pixel Pitch: 6.94mm
- Brightness: 5,000 cd/m<sup>2</sup>
- Lightweight Design
- IP65 Weatherproof Design
- 90° Corner Option Available

\* Based on GSCD069 Specification

# OLED

## Artistic Space beyond Display

Beyond its informative features, LG OLED signage delivers unsurpassed advertising effectiveness, redesigning space as a prestige-enhancing landmark with perfect colors and innovative forms.



OLED LINE UP

**Curvable OLED EF5K-P Series**



EF5K-P | 55"

- Brightness: 150/400nit (APL 100%/25%)
- Depth: 12.4 mm (Head Only)
- Curvature: ~1,000R(Concave/Convex)
- Interface: HDMI, DP, USB(2), Audio, RS232C, RJ45, IR

\* Based on 55EF5K-P Specification

**Transparent OLED EW5TK-A Series**



EW5TK-A | 55"

- Brightness(Typ.) : 150 / 400 nit (APL 100% / 25%, Without Glass)
- Bezel : 7.9 mm (T/B/L), 144.5 mm (B)

\* Based on 55EW5TK-A Specification

**Curvable OLED EF5K-L Series**



EF5K-L | 55"

- Brightness: 150/400nit (APL 100%/25%)
- Depth: 12.4 mm (Head Only)
- Curvature: ~1,000R(Concave/Convex)
- Interface: HDMI, DP, USB(2), Audio, RS232C, RJ45, IR

\* Based on 55EF5K-L Specification

**Transparent OLED EW5PG-S Series**



EW5PG-S | 55"

- Brightness(Typ.) : 400nit (APL 25%, Without Glass)
- Transparency(Typ.) : 38%
- Standalone Design

\* Based on 55EW5PG-S Specification

**Flat OLED EJ5K Series**



EJ5K | 55"

- Brightness(Typ.): 150/400 nit (APL 100% / 25%)
- Bezel : 5.3 mm (T/B/L), 11.0 mm (B)
- Interface : HDMI/DP/USB(2)/ RS232C/ RJ45/ Audio/ IR

\* Based on 55EJ5K Specification

**Transparent OLED EW5G-V Series**



EW5G-V | 55"

- Brightness(Typ.): 400nit (APL 25%, Without Glass)
- Transparency(Typ.) : 38%
- Bezel : 7.9 mm (T/B/L), 121.7 mm (B)
- Interface : HDMI/DP/USB(2)/ RS232C/ RJ45/ Audio/ IR

\* Based on 55EW5G-V Specification

## OLED LINE UP

### OLED Pro Monitor EP5G Series

EP5G | 65"



- Accurate Color with a Wide OLED Screen
- Jack Interfaces for Professional (SDI, SFP+, etc.)
- Smart Calibration
- Brightness(Typ.) : 1,000 / 900 / 500 / 180 nit (APL 3% / 10% / 25% / 100%)

\* Based on 65EP5G Specification

## HIGH BRIGHTNESS

*Outstanding Visibility with Reliable Performance*

*With superior picture quality and excellent durability, the display's eye-catching content will captivate customers even under direct sunlight or extreme environmental fluctuations.*

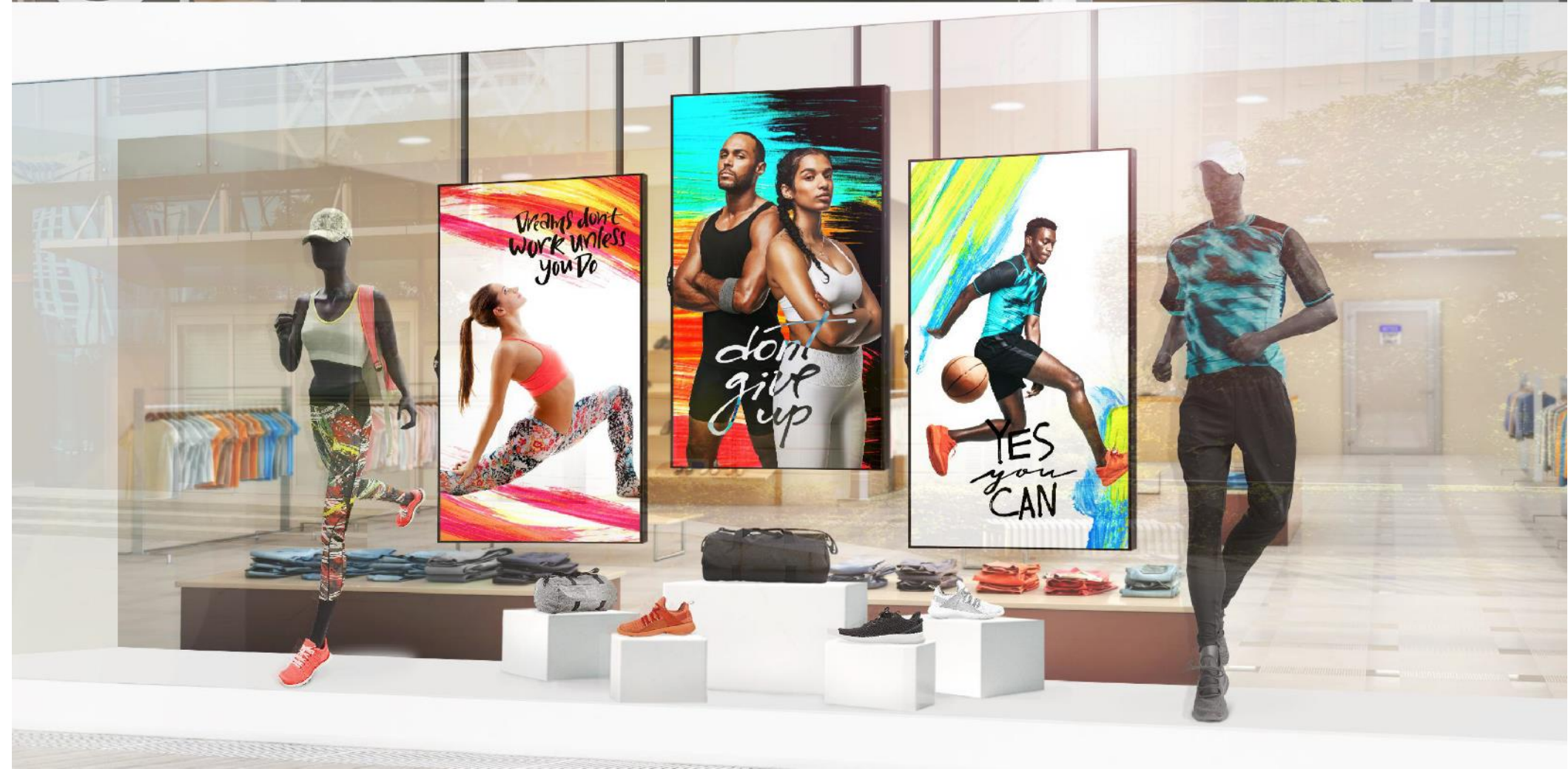
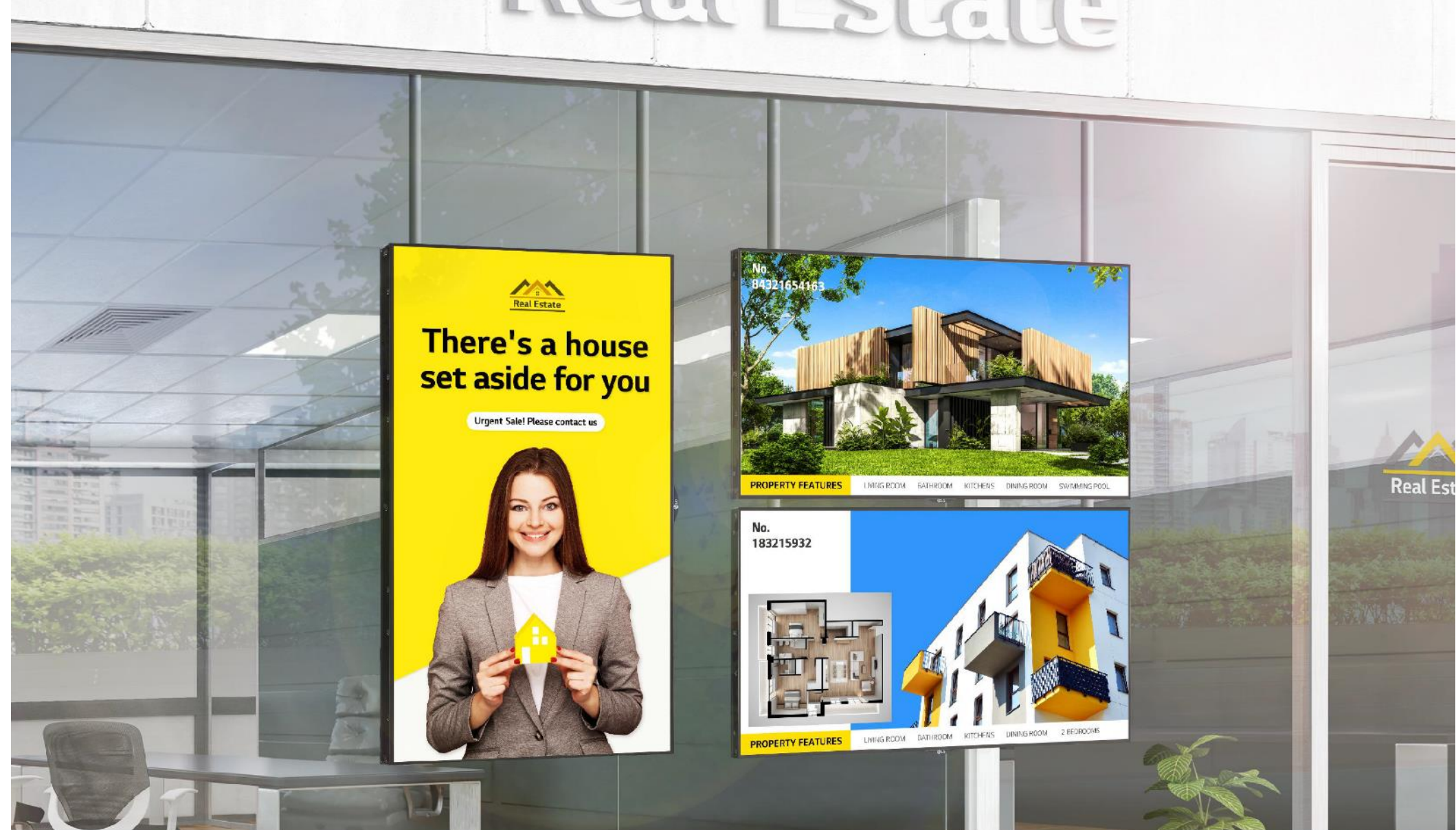

**HIGH BRIGHTNESS LINE UP**

**Window Facing Display XS4J-B Series**



**XS4J-B** | 55" 49"

- Brightness : 4,000 nits (Typ.) / 3,200 nits (Min.)
- Resolution : Full HD (1,920 x 1,080)
- Bezel (T,B / R,L) : 12.0 / 9.9 mm
- webOS-based High Performance
- Built-in Wi-Fi
- Web-based Monitoring Solution

\* Based on 55XS4J-B Specification

**IP-rated Outdoor Display XE1J-B Series**



**XE1J-B** | 22"

- Brightness (Typ, w/ Glass) : 1,500 nits
- IP56 Rated Dust / Water Proof
- 21.5" of Versatile Display Size
- Wide Operating Temperature Range
- webOS Smart Platform
- Web-based Monitoring Solution

\* Based on 22XE1J-B Specification

**Window Facing Display XS4G Series**



**XS4G** | 75"

- Brightness : 4,000 nits (Typ.) / 3,200 nits (Min.)
- Resolution : ULTRA HD (3,840 x 2,160)
- Bezel : 13.8 mm (Even Bezel)
- Double-sided Usage with Dedicated Bracket
- Built-in Wi-Fi & Bluetooth
- Web-based Monitoring Solution

\* Based on 75XS4G Specification

**IP-rated Outdoor Display XE4F-M Series**

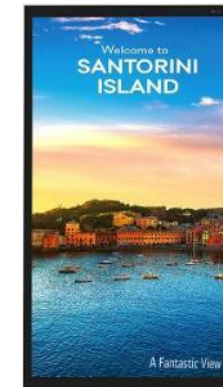

**XE4F-M** | 55" 49"

- Brightness(Typ.) : 4,000 cd/m<sup>2</sup>
- Bezel : 38.4 mm (T/B), 26.0 mm (L/R)
- Interface : HDMI/ DP/HDBaseT/USB/ Audio/ RS232C/ RJ45
- Anti-Reflection Coating
- IP56 Design, IK10 Protective Glass

\* Based on 55XE4F-M Specification

**Window Facing Display XS2E Series**



**XS2E** | 75" 55" 49"

- Brightness : 2,500 cd/m<sup>2</sup> (Typ.)
- Life Time : 50,000 hours
- Bezel Width: 11.8 mm(Even, Off-Bezel)
- Depth : 116mm
- Interface: HDMI(2)/ DP/ DVI-D/ RJ45/ USB/ SD Card/ IR/ RS232C/ External Speaker Out

\* Based on 75XS2E Specification

**IP-rated Outdoor Display XE3FS-B Series**



**XE3FS-B** | 86"

- Brightness(Typ.) : 3,000 cd/m<sup>2</sup>
- Bezel : 101 mm (T/B), 135 mm (L/R)
- Interface : HDMI/ DP/ DVI-D/ USB/ Audio/ RS232C/ RJ45/ External IR
- Anti-Reflection Coating
- IP56 Design, Protective Glass

\* Based on 86XE3FS-B Specification



**HIGH BRIGHTNESS LINE UP**

**IP-rated Outdoor Display XE3C Series**

**XE3C** | 75"

- Brightness(Typ.) : 3,000 cd/m<sup>2</sup>
- Operating Temperature : -30°C to 50 °C
- IP56 Design
- Interface : HDMI / DP / DVI / RJ45 / RS232C / SD Card / USB3.0 / External speaker out



\* Based on 75XE3C Specification

**Open-frame Display XF3ES-B Series**

**XF3ES-B** | 75"

- Brightness : 3,000 cd/m<sup>2</sup> (Typ.)
- Life Time : 50,000 hours
- Bezel : 11.8 mm(Even bezel)
- Depth : 128.9 mm
- Interface : HDMI (2)/ DP/ DVI-D/ USB/ RJ45/ RS232C/ IR/ External speaker out



\* Based on 75XF3ES-B Specification

**Open-frame Display XF1TJ-B Series**

**XF1TJ-B** | 22"

- Brightness : 1,300 nits (Typ. w/Glass)
- IP65 Rated Dust & Waterproof
- 21.5" of Versatile Display Size
- Wide Operating Temperature Range
- webOS Smart Platform
- Built-in Touch Display



\* Based on 22XF1TJ-B Specification

**Open-frame XF3E-B**

**XF3E-B** | 55" 49"

- Brightness : 3,000 cd/m<sup>2</sup> (Typ.)
- Life Time : 50,000 hours
- Bezel : 9.9 mm (L/R), 12 mm (T/B)
- Depth : 106.8mm
- Interface: HDMI(2) / DP / DVI-D / RJ45 / RS232C / USB / External speaker out (L/R)



\* Based on 55XF3E-B Specification

**Open-frame Display XF3SK Series**

**XF3SK** | 86"

- Brightness : 3,300 nits (Typ. w/o Glass)
- Resolution : 3,840 × 2,160 (UHD)
- Long-lasting High Performance
- Temperature Sensor
- Auto Brightness Sensor



\* Based on 86XF3SK Specification

**Open-frame Display XF3C-B Series**

**XF3C-B** | 75"

- Brightness : 3,000 cd/m<sup>2</sup> (Typ.)
- Life Time : 50,000 hours
- Bezel : 11.8 mm(Even bezel)
- Depth : 123.9 mm
- Interface : HDMI (2) / DP / DVI / RJ45 / IR / RS232C / USB / SD Card / External speaker out (L/R)



\* Based on 75XF3C-B Specification

# LG One:Quick Series

*What a One:derful Life*

*One:Quick Works*

*One:Quick Flex*

*One:Quick Share*

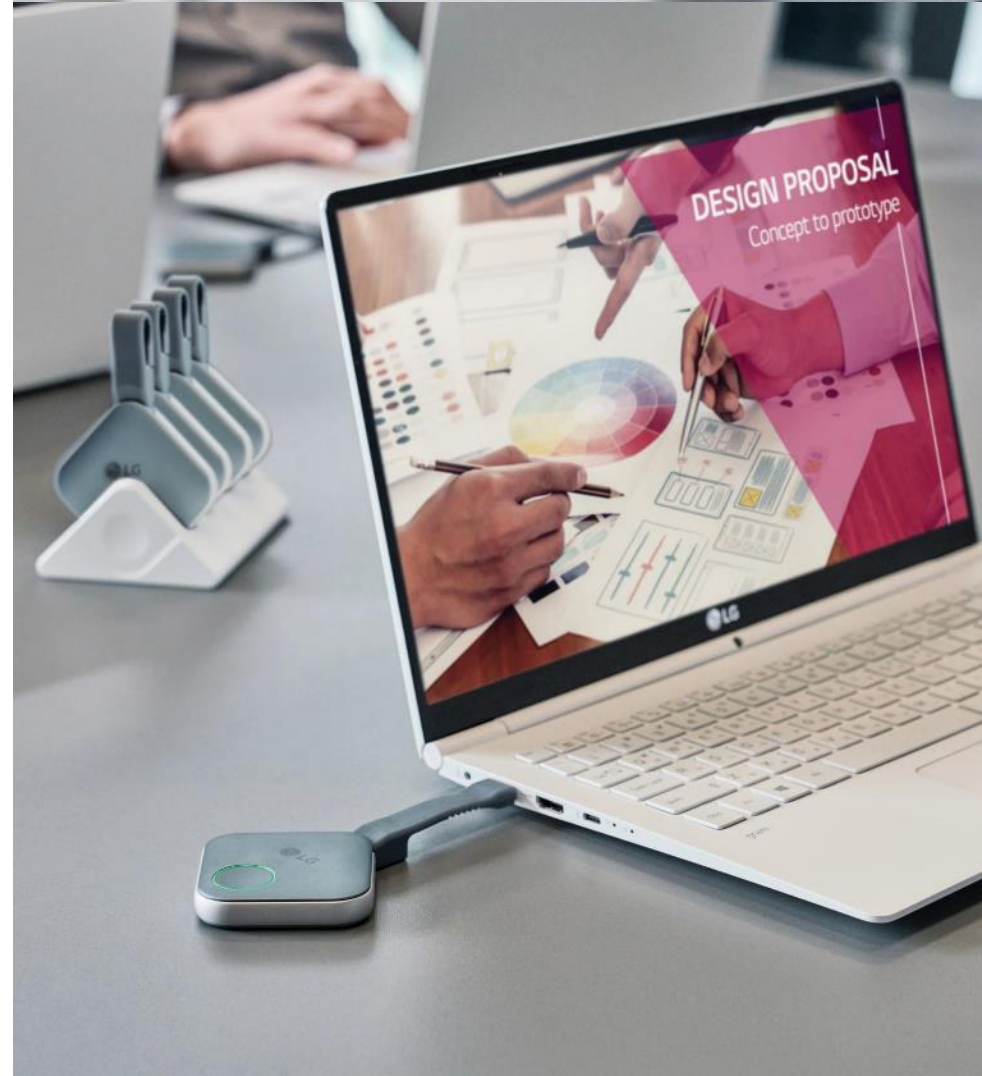

**ONE:QUICK LINE UP**

**One:Quick Works Series**

**CT5WJ-ZJ** | 55"



- Resolution : 4K Ultra HD (3,840 x 2,160)
- Brightness : 450 nit
- Built-in Camera & Microphone
- Sound (10W + 10W)
- In-Cell Touch (Max. 10 Points) & Whiteboard Support
- Zoom Rooms App Preloaded

\* Based on 55CT5WJ-ZJ Specification

**One:Quick Flex Series**

**HT3WJ** | 43"



\* Screen images simulated.  
\* Stands are sold separately.

- Resolution : 4K Ultra HD (3,840 x 2,160)
- Brightness : 350 nit
- Camera : 2K Full HD (1,920 x 1,080), 88° FoV
- Sound : 2.0 Channel (10W + 10W)
- Microphone : 3m Pickup Range
- Windows 10 IoT Enterprise (Basic)

\* Based on 43HT3WJ Specification

**One:Quick Works Series**

**CT5WJ** | 55"



\* Screen images simulated.

- Resolution : 4K Ultra HD (3,840 x 2,160)
- Brightness : 450 nit
- Built-in 4K Camera & Microphone
- Sound (10W + 10W)
- In-Cell Touch (Max. 10 Points) & Whiteboard Support
- Windows 10 IoT Enterprise (Value)

\* Based on 55CT5WJ Specification

**One:Quick Share Series**

**SC-00DA** |



**LG One:Quick Share**

- Embedded OS : Linux
- Wi-Fi : IEEE 802.11 a/b/g/n/ac
- Connectivity : USB 2.0 Type A (1)
- Work together with LG One:Quick Share Application and Compatible LG digital signage models

\* Based on SC-00DA Specification

**One:Quick Flex Series**

**HT3WN (EU)** | 43"



\* Screen images simulated.  
\* Stands are sold separately.

- Resolution : 4K Ultra HD (3,840 x 2,160)
- Brightness : 350 nit
- Camera : 2K Full HD (1,920 x 1,080), 88° FoV
- Sound : 2.0 Channel (10W + 10W)
- Microphone : 3m Pickup Range
- Windows 10 IoT Enterprise (Basic)

\* Based on 43HT3WN (EU) Specification

# INTERACTIVE DIGITAL BOARD

Smart Collaboration beyond Touch  
Experience

The LG Interactive Digital Board (IDB) boosts meeting productivity by encouraging participants to freely share their ideas on the screen using intuitive touch and embedded collaboration solutions.



**INTERACTIVE DIGITAL BOARD LINE UP**

**LG CreateBoard TR3DK-BM Series**

**TR3DK-BM** | 86" 75" 65" 55"



- Internal Memory : 64GB (Storage) / 8GB (RAM)
- Brightness (w/o Glass) : 440 nit (Max.), 390 nit (Typ.)
- Resolution : 3,840 × 2,160 (UHD)
- Multi-Touch Point : 40 Points (Max.)

\* Based on 86TR3DK-BM Specification

**LG CreateBoard TR3DJ Series**

**TR3DJ** | 86" 75" 65"

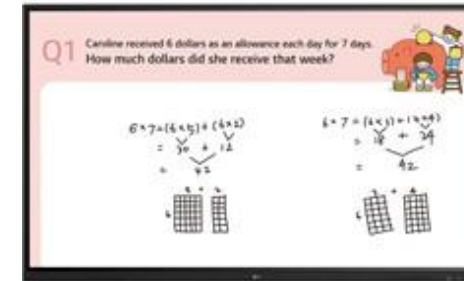

- Brightness : 390 nit (w/o Glass, Typ.)
- Multi Touch Point : 20 Points (Max.)
- Interface : HDMI (3), RGB (1), Audio In (1), RS-232C In (1), RJ45 (1), USB 3.0 Type A (3), USB 2.0 Type A (3), Audio Out / Optical Output, Touch USB (2)

\* Based on 86TR3DJ Specification

**LG CreateBoard TR3DK-BG Series**

**TR3DK-BG** | 86" 75" 65" 55"



- Internal Memory : 32GB (Storage) / 4GB (RAM)
- Brightness (w/o Glass) : 440 nit (Max.), 390 nit (Typ.)
- Resolution : 3,840 × 2,160 (UHD)
- Multi-Touch Point : 40 Points (Max.)

\* Based on 86TR3DK-BG Specification

**Built-in Touch Signage TC3CG-H Series**

**TC3CG-H** | 55"



- Brightness : 350nit (w Glass, typ)
- Multi Touch Point : 40 Points (Max.)
- Interface (Input) : HDMI (2, HDCP 2.2/1.4), DP (1, HDCP2.2/1.3), RS-232C In, RJ45 (LAN), IR In, USB2.0 Type A (2)
- Interface (Output) : DP Out (1, Input HDMI1/2/DP/OPS), Audio Out, External Speaker Out (6 ohm), Touch USB (USB 2.0 Type B), RS-232C Out

\* Based on 55TC3CG-H Specification

**LG CreateBoard TR3PJ Series**

**TR3PJ** | 98" 86" 75" 65"

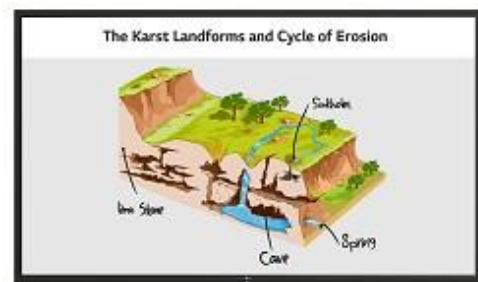

- Brightness : 390 nit (w/o Glass, Typ.)
- Multi Touch Point : 20 Points (Max.)
- Interface : HDMI (3, HDCP 2.2 / 1.4), Audio In, RS-232C In, RJ45 (LAN), USB 3.0 Type A (4), USB 2.0 Type A, USB Type C (USB-PD, DP-Alt, Mode)

\* Based on 98TR3PJ Specification

**Touch Open Frame TNF5J Series**

**TNF5J** | 55" 43" 32"



- Brightness : 450 nit
- Multi Touch Point : 10 Points (Max.)
- Interface : HDMI (2, HDCP 2.2/1.4), RS-232C In, RJ45(LAN), IR In, USB2.0 Type A, Audio Out, Touch USB (USB 2.0 Type B)

\* Based on 55TNF5J Specification

## INTERACTIVE DIGITAL BOARD LINE UP

**Touch Open Frame TNF3K Series****TNF3K** | 27"

- 27" Full HD Touch Display
- Brightness : 300 nit
- Multi-Touch Point : Max. 10 Points
- Interface : HDMI (2) / RS-232C / RJ45 / IR / USB 2.0 Type A / Audio / Touch USB (USB 2.0 Type B)

\* Based on 27TNF3K Specification

**LG CreateBoard TR3BG-BX Series****TR3BG-BX** | 55"

- Brightness : 311 nit (w/o Glass, Typ.)
- Touch Type : IR
- Multi Touch Point : Max. 20 Points
- Interface : HDMI (3), HDCP2.2/1.4, RGB, Audio In, RS232C In, RJ45(LAN), USB3.0 Type A (3), USB2.0 Type A (3), HDMI Out (1), Audio Out / Optical Output, Touch USB (2)

\* Based on 55TR3BG-BX Specification

# VIDEO WALL

*Artistic Immersion, Overwhelming Captivation*

*Seamlessly assembled on a large video wall screen, the impressive immersion generated by LG's extremely narrow bezel provides an extraordinary viewing experience.*

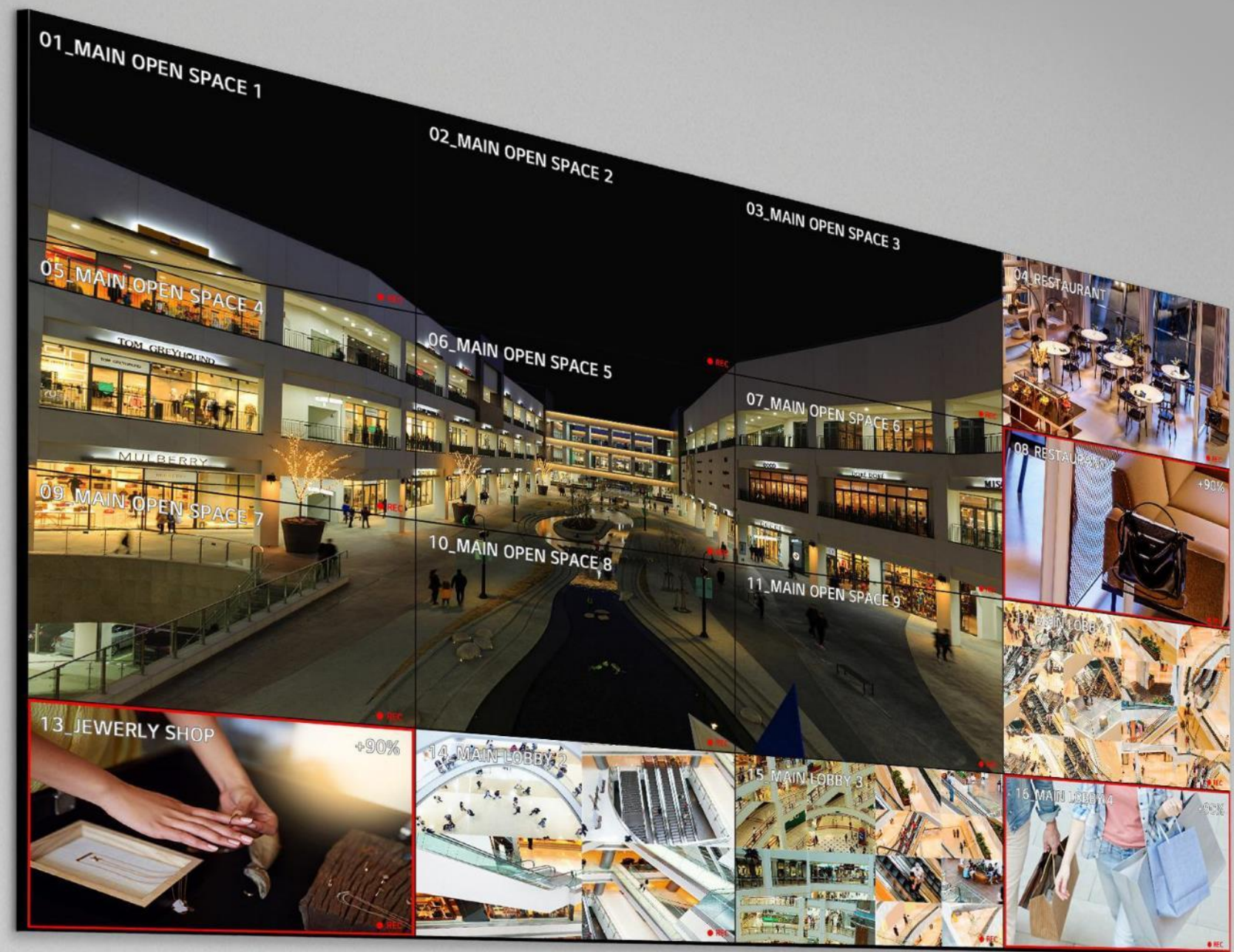

VIDEO WALL LINE UP

**Video Wall VL5PJ Series**

**VL5PJ** | 55" 49"



- Brightness(Typ.) : 500 nit
- Bezel : 2.25 mm (T/L), 1.25 mm (B/R)
- Depth : 93.1 mm
- Interface : HDMI/ DP/ DVI-D/ USB/ RS232C/ RJ45/ Audio/ IR

\* Based on 55VL5PJ Specification

**Video Wall VL5G-M Series**

**VL5G-M** | 49"



- Brightness(Typ.) : 500 cd/m<sup>2</sup>
- Bezel : 2.25 mm (T/L), 1.25 mm (B/R)
- Depth : 89.7 mm
- Interface : HDMI/ DP/ DVI-D/ USB/ RS232C/ RJ45/ Audio/ IR

\* Based on 49VL5G-M Specification

**Video Wall VH7J-H Series**

**VH7J-H** | 55"



- Brightness(Typ.) : 700 nit
- Bezel : 1.74mm (Panel Bezel to Panel Bezel), 1.3mm (T/L), 0.44mm (B/R)
- Depth : 86.9 mm
- Interface : HDMI/ DP/ DVI-D/ USB/ RS232C/ RJ45/ Audio/ IR

\* Based on 55VH7J-H Specification

**Video Wall VSH7J Series**

**VSH7J** | 55"



- Brightness(Typ.) : 700 cd/m<sup>2</sup>
- Bezel : 0.44 mm (Even)
- Depth : 86.5 mm
- Interface : HDMI(2)/ DP/ DVI-D/ USB/ RS232C/ RJ45/ Audio/ IR
- Smart Calibration

\* Based on 55VSH7J Specification

**Video Wall VM5J-H Series**

**VM5J-H** | 55"



- Brightness(Typ.) : 500 nit
- Bezel : 1.74mm (Panel Bezel to Panel Bezel), 1.3mm (T/L), 0.44mm (B/R)
- Depth : 86.9 mm
- Interface : HDMI/ DP/ DVI-D/ USB/ RS232C/ RJ45/ Audio/ IR

\* Based on 55VM5J-H Specification

**Video Wall VSM5J Series**

**VSM5J** | 55"

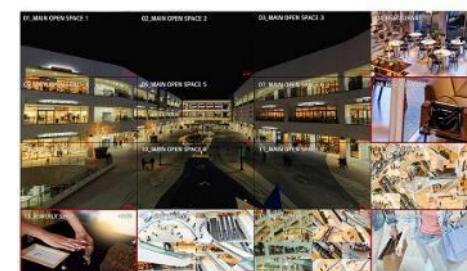

- Brightness(Typ.) : 500 cd/m<sup>2</sup>
- Bezel : 0.44 mm (Even)
- Depth : 86.5 mm
- Interface : HDMI(2)/ DP/ DVI-D/ USB/ RS232C/ RJ45/ Audio/ IR
- Smart Calibration

\* Based on 55VSM5J Specification



## VIDEO WALL LINE UP

## Video Wall VL5G Series

VL5G | 49"



- Brightness(Typ.) : 500 cd/m<sup>2</sup>
- Bezel : 2.25 mm (T/L), 1.25 mm (B/R)
- Depth : 89.7 mm
- Interface : HDMI/ DP/ DVI-D/ USB/ RS232C/ RJ45/ Audio/ IR

\* Based on 49VL5G Specification

## Video Wall VL5F-A Series

VL5F-A | 55" 49"



- Brightness(Typ.) : 500 cd/m<sup>2</sup>
- Bezel : 2.25 mm (T/L), 1.25 mm (B/R)
- Depth : 93.1 mm
- Interface : HDMI (2)/ DP/ DVI-D/ USB/ RS232C/ RJ45/ Audio/ IR

\* Based on 55VL5F-A Specification

## Video Wall VL7F-A Series

VL7F-A | 55" 49"



- Brightness(Typ.) : 700 cd/m<sup>2</sup>
- Bezel : 2.25 mm (T/L), 1.25 mm (B/R)
- Depth : 93.1 mm
- Interface : HDMI (2)/ DP/ DVI-D/ USB/ RS232C/ RJ45/ Audio/ IR

\* Based on 55VL7F-A Specification

## STRETCH

### *Space Fitting Design for Effective Advertising*

*The unique bar-type displays are ideal for showing vertical or horizontal objects without truncation or compound content composed of video and text. Placed on pillars or any long structures, they provide an extraordinary viewing experience.*



## STRETCH LINE UP

### Stretch BH5F-M Series

**BH5F-M** | 86"

- Brightness(Typ.) : 500 cd/m<sup>2</sup>
- Aspect Ratio: 58:9
- Bezel: 4.4 mm(L/R), 5.9 mm(T/B)
- Depth: 81.7mm
- Interface: HDMI (3), DP, USB(2), Audio, DVI-D, RS232C, RJ45, IR



\* Based on 86BH5F-M Specification

## UHD

### Absolute Color Vividness on Ultra HD Display

Vibrant colors and powerful performance bring content to life, effectively capturing the attention of passersby, driving traffic to the display's location.



DEPARTURES				
CITY	TIME	FLIGHT	GATE	REMARKS
Anchorage	8:00pm		50	On Time
Austin	11:40am		56B	On Time
Boston	11:40am		57	On Time
Chicago/O'Hare	11:50am		53	Now
Chicago/O'Hare	12:15pm		58A	Now
Chicago/O'Hare	2:15pm		56B	On Time
Chicago/O'Hare	3:40pm		57	On Time
Chicago/O'Hare	5:20pm		58B	On Time
Chicago/O'Hare	9:50am		56B	On Time
Chicago/O'Hare	11:40am		58A	On Time
Dallas/Ft. Worth	12:50pm		58B	On Time
Dallas/Ft. Worth	1:10pm		58A	On Time
Dallas/Ft. Worth	1:15pm		53	On Time
Dallas/Ft. Worth	2:35pm			On Time
Dallas/Ft. Worth	3:25pm			On Time
Dallas/Ft. Worth	4:55pm			On Time
Dallas/Ft. Worth	6:00pm			On Time
Las Vegas	12:05pm			On Time
Las Vegas	1:35pm			On Time
Las Vegas	2:40pm			On Time
Las Vegas	4:55pm			On Time
Las Vegas	6:10pm			On Time
Las Vegas	8:05pm			On Time



**UHD LINE UP**

**Standard UH5N-E Series**

**UH5N-E** | 65" 55" 49" 43"



- Resolution : 3,840 x 2,160 (UHD)
- Brightness (Typ.) : 500 nit
- Surface Treatment (Haze) : 28 %
- Bezel : 8.9 mm (T/R/L), 12.9 mm (B)
- Interface : HDMI(3) / DP / USB 2.0 / RS232C / RJ45 / Audio / IR
- webOS Smart Platform

\* Based on 65UH5N-E Specification

**Standard UH5J-M Series**

**UH5J-M** | 75"



- Brightness(Typ.) : 500 cd/m<sup>2</sup>
- Surface Treatment (Haze) : 28%
- Bezel : 14.9 mm (Even bezel)
- Depth : 57.9 mm
- Interface : HDMI(3)/ DP/ DVI-D/ USB 2.0/ RS232C/ RJ45/ Audio/ IR
- Built-in Speaker

\* Based on 75UH5J-M Specification

**Standard UM5N-H Series**

**UM5N-H** | 65" 55" 49" 43"



- Resolution : 3,840 x 2,160 (UHD)
- Brightness (Typ.) : 500 nit
- Surface Treatment (Haze) : 28 %
- Bezel : 12.4 mm (T/R/L/B, Even)
- Interface : HDMI(3) / DP / USB 2.0 / RS232C / RJ45 / Audio / IR
- webOS Smart Platform

\* Based on 65UM5N-H Specification

**Standard UH5J-H Series**

**UH5J-H** | 98" 86" 65" 55" 49" 43"



- Brightness(Typ.) : 500 cd/m<sup>2</sup>
- Surface Treatment (Haze) : 28%
- Bezel : 14.9 mm (Even bezel)
- Depth : 86.1 mm
- Interface : HDMI(3)/ DP/ DVI-D/ USB 2.0/ RS232C/ RJ45/ Audio/ IR
- Built-in Speaker

\* Based on 98UH5J-H Specification

**Standard UR340C(NA) Series**

**UR340C** | 86" 75" 65" 55" 50" 43"



- Brightness : 330 nits
- Resolution : 3,840 x 2,160 (UHD)
- Speaker (Sound Output) : 10 W + 10 W
- Operation Time : 16 Hours / 7 Days

\* Based on 86UR340C (NA) Specification

**Standard ML5K Series**

**ML5K** | 43" 32"

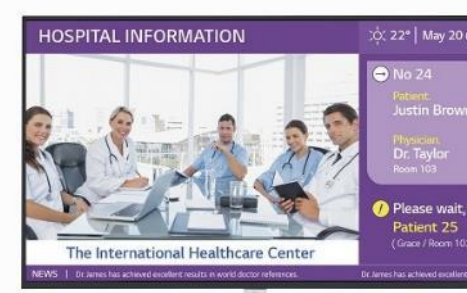

- Brightness : 500 nit (Typ.)
- Surface Treatment (Haze) : 25%
- Resolution : 3,840 x 2,160 (UHD)
- Bezel : 8.4 mm (T/R/L), 14.4 mm (B)
- Depth : 39.9 mm
- Interface : HDMI(3) / DP / DVI-D / USB 2.0 / RS232C / RJ45 / Audio / IR, etc.

\* Based on 43ML5K Specification

**UHD LINE UP**

**Standard UH7J-H Series**

**UH7J-H** | 65" 55" 49" 43"



- Brightness(Typ.) : 700 nit
- Surface Treatment (Haze) : 28%
- Bezel : 9.9 mm (T/R/L), 14.4 mm (B)
- Depth : 39.9 mm
- Interface : HDMI(2)/ DP/ DVI-D/ USB 2.0(2)/ RS232C/ RJ45/ Audio/ IR
- Built-in Speaker

\* Based on 65UH7J-H Specification

**Standard UN640S (EU/CIS) Series**

**UN640S** | 86" 75" 65" 55" 50" 43"



- Brightness(Typ.) : 330 nits
- Resolution : 4K Ultra HD (3,840 x 2,160)
- Improved Design with Slim Depth
- webOS-based High Performance
- Easy Content Management / Group Management
- SuperSign Control+ (Free version) / CMS Compatibility

\* Based on 86UN640S (EU/CIS) Specification

**Standard UM5K Series**

**UM5K** | 98" 110"



- Brightness : 500 nit (Typ.)
- Resolution : ULTRA HD (3,840 x 2,160)
- Bezel : 17 mm (Even bezel)
- Built-in Speaker (10 W + 10 W)
- Interface : HDMI(3)/ DP/ DVI-D/ USB 2.0/ RS232C/ RJ45/ Audio/ IR

\* Based on 110UM5K Specification

**Standard UR640S(NA) Series**

**UR640S** | 86" 75" 65" 55" 50" 43"



- Brightness(Typ.) : 330 nits
- Resolution : ULTRA HD (3,840 x 2,160)
- webOS-based High Performance
- Easy Content Management/Group Management
- SuperSign Control / CMS Compatibility

\* Based on 86UR640S (NA) Specification

**Standard UM5J Series**

**UM5J** | 98" 110"



- Brightness : 500 nit (Typ.), 400 nit (Min.)
- Resolution : ULTRA HD (3,840 x 2,160)
- Built-in Wi-Fi / Bluetooth
- Built-in Speaker (10 W + 10 W)

\* Based on 110UM5J Specification

**Standard UL3J-N Series**

**UL3J-N** | 55" 50" 43"

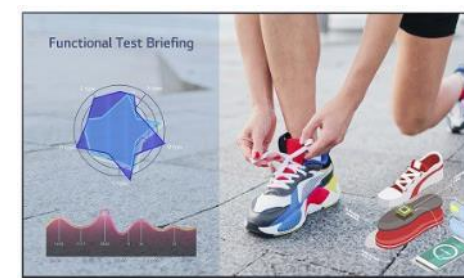

- Brightness(Typ.) : 400 nits
- Resolution : ULTRA HD (3,840 x 2,160)
- webOS-based High Performance
- Built-in Speaker
- Compatible with LG's One:Quick Share
- Compatible with AV Control Systems

Compatible with **LG One:Quick Share**

\* Based on 55UL3J-N Specification

**UHD LINE UP**

**Standard UL3J-M Series**

**UL3J-M** | 55" 50" 43"



Compatible with **LG One:Quick Share**

- Brightness(Typ.) : 400 nits
- Resolution : ULTRA HD (3,840 x 2,160)
- EPEAT Registered
- webOS-based High Performance
- Compatible with LG's One:Quick Share
- Compatible with AV Control Systems

\* Based on 55UL3J-M Specification

**Standard UM3DG-H Series**

**UM3DG-H** | 86"



- Brightness(Typ.) : 350 cd/m<sup>2</sup>
- Surface Treatment (Haze) : 28%
- Bezel : 14.3 mm (Even Bezel)
- Depth : 60.6mm (without Handle)
- Interface : HDMI(3)/ USB 2.0/ RS232C/ RJ45/ Audio Out / IR In
- Built-in Speaker

\* Based on 86UM3DG-H Specification

**Standard UL3J-B Series**

**UL3J-B** | 86" 75" 65"



Compatible with **LG One:Quick Share**

- Brightness(Typ.) : 330 nits
- Resolution : ULTRA HD (3,840 x 2,160)
- webOS-based High Performance
- Built-in Speaker
- Compatible with LG's One:Quick Share
- Compatible with AV Control Systems

\* Based on 86UL3J-B Specification

**Standard UL3J-E Series**

**UL3J-E** | 75" 65"



Compatible with **LG One:Quick Share**

- Brightness(Typ.) : 330 nits
- Resolution : ULTRA HD (3,840 x 2,160)
- EPEAT Registered
- webOS-based High Performance
- Compatible with LG's One:Quick Share
- Compatible with AV Control Systems

\* Based on 75UL3J-E Specification

## FHD

### A Broad Range of Offers for Diverse Customer Values

Easily installed in any venues, LG digital signage plays an integral role in customer engagement and spatial enhancement.





FHD LINE UP

**Standard LN340C(NA) Series**

**LN340C** | 32"

- Resolution : 1,366 × 768 (HD)
- Speaker : 5 W + 5 W (2.0 ch)
- Easy Group Control
- USB Cloning



\* Based on 32LN340C (NA) Specification

**Standard LT340C(NA) Series**

**LT340C** | 43" 32"

- Public Display Mode
- USB Cloning
- WOL (Wake on LAN)
- Crestron Connected® (Network Based Control)



\* Based on 43LT340C (NA) Specification

**Standard SM5J-B Series**

**SM5J-B** | 32"

- Brightness(Typ.) : 400 cd/m<sup>2</sup>
- Bezel : 13 mm (T/R/L), 18 mm (B)
- Depth : 55.5 mm
- Interface : HDMI(3) / USB 2.0 / RS232C / RJ45 / IR / Audio Out
- Built-in Speaker : 10W + 10W

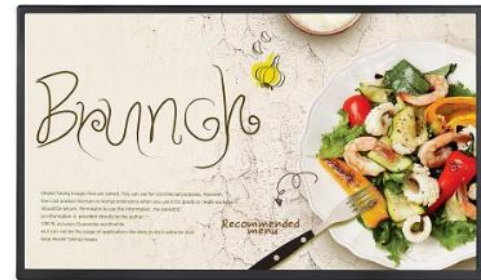

\* Based on 32SM5J-B Specification

**Standard SM3G-B Series**

**SM3G-B** | 22"

- Brightness(Typ.) : 250 cd/m<sup>2</sup>
- Bezel : 16.3mm
- Depth : 53.8mm
- Interface : HDMI(2) / USB 2.0 / RS232C / RJ45 / IR / Audio
- USB Plug & Play, Built-in Wi-Fi



\* Based on 22SM3G-B Specification

# SPECIAL

*Experience Effective and Entertaining LG Special Signage*

*LG's Special allows you to experience effective and entertaining signages, designed to the particular requirements of a commercial environment. LG will revolutionize the way you conduct business.*



## SPECIAL LINE UP



### Self-Ordering LG Kiosk 27KC3PK-C

**KC3PK-C** | 27"

- 27-inch Display with an Excellent Touch Sensitivity
- Interior Fit Design
- Windows OS
- Tactile Keypad

\* Based on 27KC3PK-C Specification



### 29" LG Thermal Sensing Terminal

**KC5P2J** | 29"

- In-cell Touchscreen LCD Display (Resolution : 540 × 1,920)
- RGB Camera : HD (1,280 × 720)
- Quad Core RK3288 Chipset (Android OS Base)
- Supports Wi-Fi 2.4G / Bluetooth 4.2
- Ethernet (RJ45), USB (1, OTG 1 ea), Relay
- \* For ASIA (except Australia, New Zealand, Thailand) Regions

\* Based on 29KC5P2J Specification



### 8" LG Thermal Sensing Terminal

**KC5PJ** | 8"

- IR Touch Display ( Resolution : 800x 1,280)
- RGB & Infrared Camera (2 Megapixels)
- Hexa Core RK3399 Chipset (Android OS base)
- Supports Wi-Fi 2.4 G
- Ethernet (RJ45), USB (2, Type A 1ea / OTG 1ea), Relay
- \*For ASIA (except Australia, New Zealand, Thailand) Regions

\* Based on 8KC5PJ Specification

## LG webOS Smart Signage Platform

webOS is a web-based multipurpose platform in which a variety of web applications are deployed and implemented. It helps digital signage maximize interaction with customers by going beyond its conventional function of advertisement and information delivery, which ultimately serves as a partner to make your business thrive.



### Built-in Player

Powered by high-performance SoCs, it plays content with superb video graphic performance, without the need for a PC. Eliminating the need to purchase peripherals and extra cost for maintenance makes installation simpler and reduces the TCO.

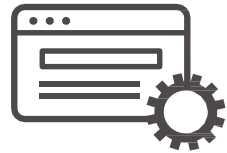

### Web-Centric

Using the most common web programming languages, including HTML, JavaScript, and CSS offers familiarity when creating and adapting your applications for the webOS platform.

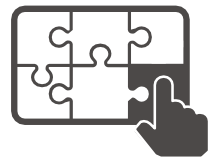

### Simple Customization

Free from any constraints, you can simply add interactive applications or external sensors to webOS signage for a higher level of customer engagement.



### Secured Communication

webOS ensures reliable communication between displays and web/data servers by supporting HTTPS and proxy servers.

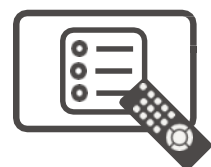

### Content Management

webOS offers an embedded content management system equipped with an intuitive GUI, meaning that first-time users won't have to go through a complicated learning process to manage their displays.



### Monitoring and Control

Users can control and monitor the status of multiple displays in different locations in real-time, which is also available on internet-connected mobile devices, allowing you to rapidly respond to emergent situations.

## webOS Player

Even if you have an old version of webOS signage, you can make full use of the benefit of webOS platforms by purchasing only a webOS player. The LG webOS player, WP401 and WP402, upgrades your signage to webOS 4.0, allowing your old digital signage to perform its best.

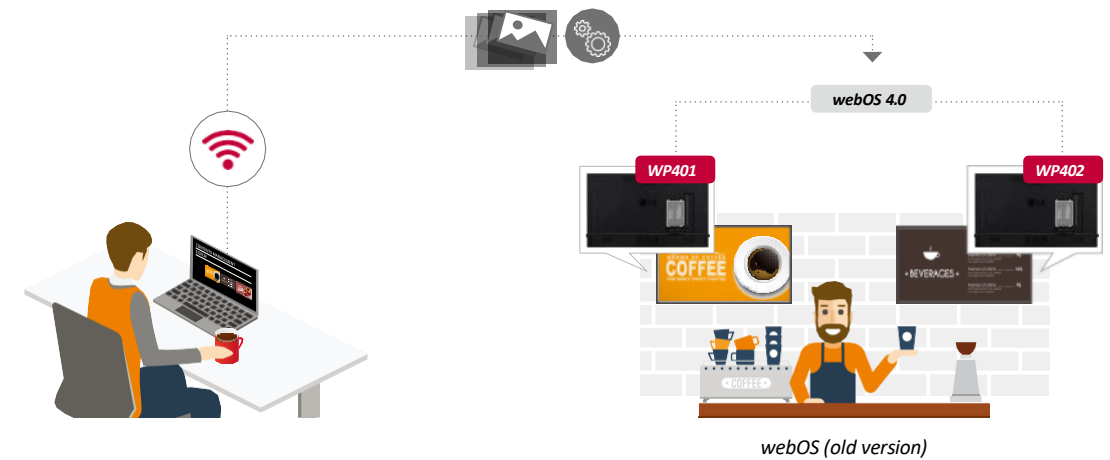

### To Become a Partner

<http://webossignage.developer.lge.com/discover/our-partners>

LG is always on the success of our partners' business and keeps our minds open to achieve that success. The webOS Signage Developer Site is a significant part of this. Once you become authorized as a webOS partner, you can not only download the essential sources such as SDK, SCAP libraries, or sample applications, but also get answers and technical support from LG.

# LG SuperSign

## Software Solution

### SuperSign CMS

#### Versatile content management with enhanced usability

A variety of LG digital signage, whether stand-alone, outdoor, video walls, or LED signage, can be simultaneously connected and seamlessly managed by SuperSign CMS, with a single server. Administrators are free from the restraints of managing various display types and installation places, and they can operate an array of displays easily using a PC or mobile phone. Going a step further, SuperSign CMS offers OpenAPI, which allows system integrators to consolidate their solutions with SuperSign features and easily optimize them for LG digital signage, expanding the scope of its possible applications.

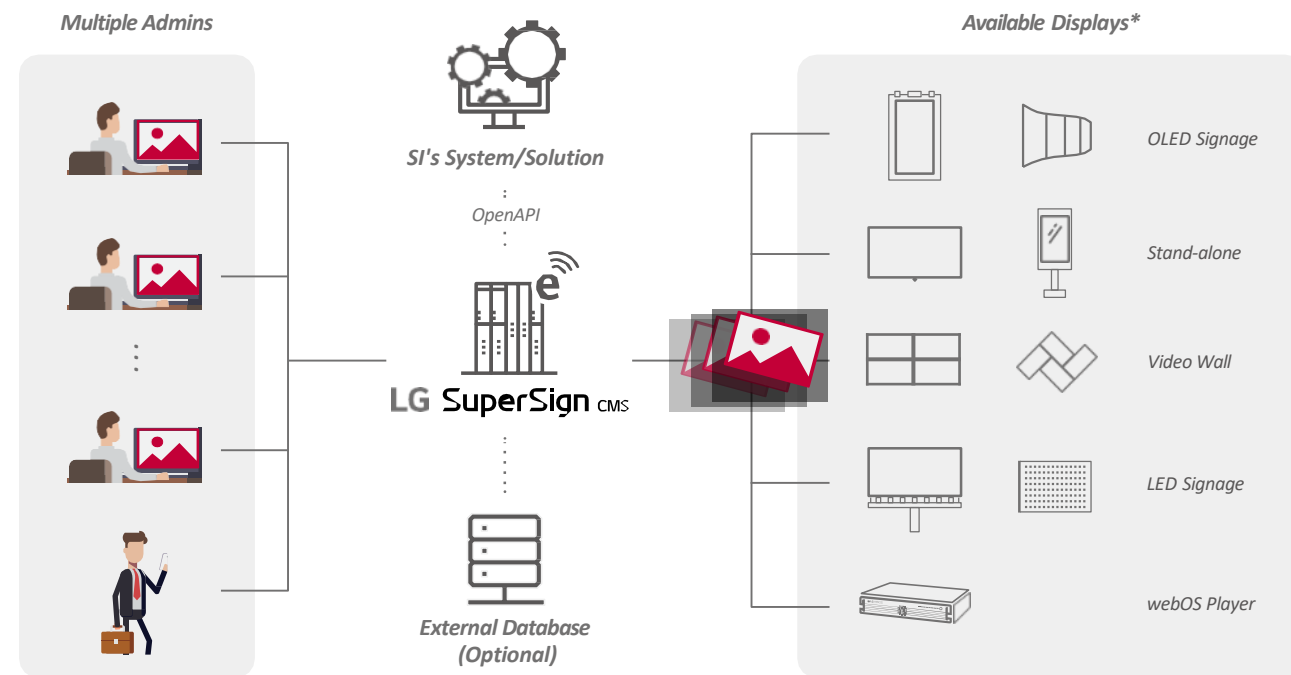

No. of Displays	~ 50	~ 500	~ 1000
Server Construction	Single Server	Single Server	Single Server
Recommended OS	Windows 7, Windows 8.1, Windows 10	Windows 7, Windows 8.1, Windows 10, Windows Server 2012 R2, Windows Server 2016	Windows 7, Windows 8.1, Windows 10, Windows Server 2012 R2, Windows Server 2016
CPU	Intel Core 2 Duo (2.5 GHz) or higher	Intel i7 or higher	Intel XEON E5-2676 v3 8 Core or higher
Memory	4 GB or more	4 GB or more	4 GB or more
HDD	40 GB or more of free space	40 GB or more of free space	40 GB or more of free space
Network Bandwidth	100 Mbps or higher	100 Mbps or higher	100 Mbps or higher
Browser	Internet Explorer 10 or later, Chrome 50 or later	Internet Explorer 10 or later, Chrome 50 or later	Internet Explorer 10 or later, Chrome 50 or later

\*Support may differ by model series.

### SuperSign Control+

#### Integrated Monitoring and Real-time Control

SuperSign Control+ is a remote control and monitoring software solution optimized for LG digital signage. It focuses on large scale deployment, supporting more than thousands of displays. Multiple accounts can access the SuperSign Control+ server via network to monitor the status of connected displays in real-time, control them, and adjust their setting values. As an ever-ready solution, it continuously monitors the status of displays and instantly sends out e-mail alerts to administrators when problems occur. Alerts and warnings can be customized according to various parameters such as power, fan and temperature as managers see fit.

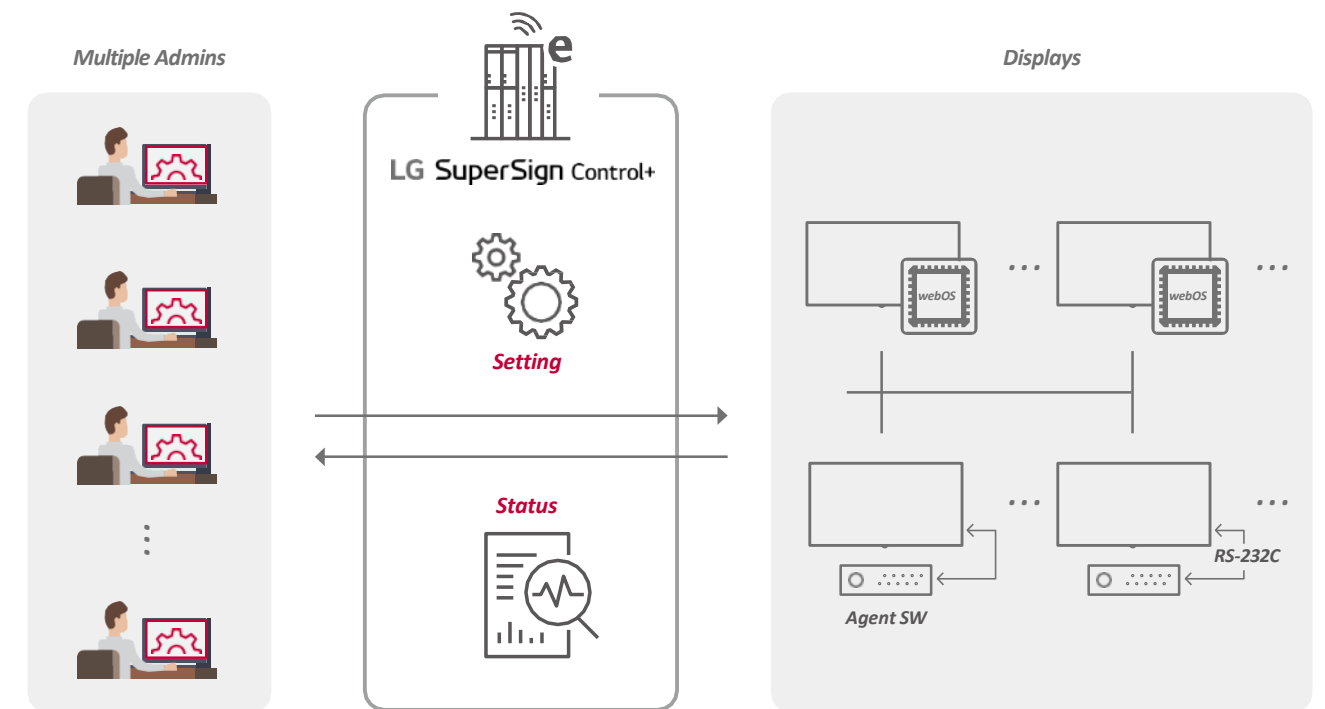

	SuperSign Control+ Manager	SuperSign Control+ Agent
Recommended OS	Windows 7 64bit Platform, Windows 10 64bit Platform, Windows Server 2012 R2 64bit Platform	Windows 7, Windows 10, Windows Server 2012 R2
CPU	Intel XEON E5-2676 v3 8 Core or higher	Intel Core 2 Duo (2.5 GHz) or higher
Memory	8 GB or more	4 GB or more
HDD	40 GB or more of free space	40 GB or more of free space
Network Bandwidth	100 Mbps or higher	100 Mbps or higher
Browser	Chrome 50 or later	N/A

# LG SuperSign

Software Solution

## SuperSign WB

### Achieve Superb Color Consistency

Delivering stable and accurate color among connected displays is a key factor in determining the picture quality of a video wall. SuperSign WB adjusts the white balance to achieve this purpose by supporting camera and sensor calibration. Camera calibration lets users save time and manpower due to a simpler process than traditional sensor calibration, but it can recognize up to 3x3 layouts. So sensor calibration is recommended when a video wall layout has an irregular shape or is beyond 3x3 tiling.

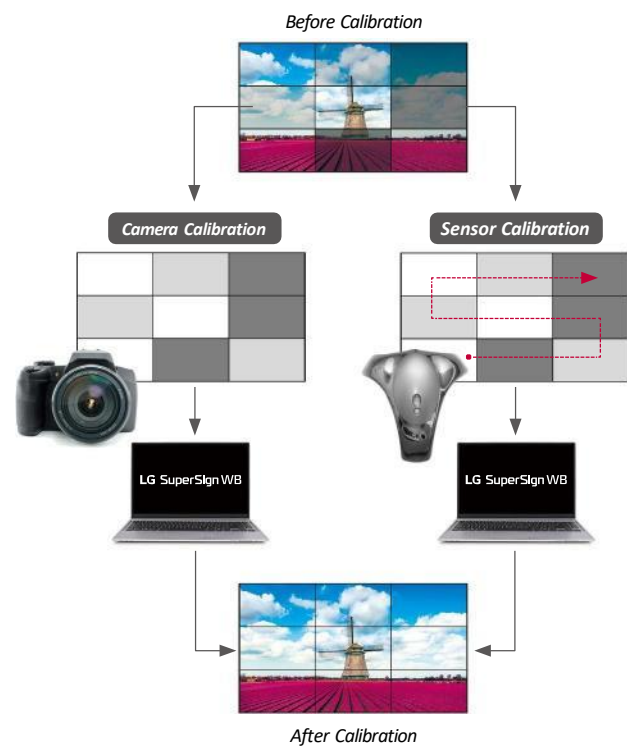

### Camera Calibration

Camera	DSLR Camera, Nikon D5300, D5500, D5600
Lens	AF-S DX NIKKOR 18-55 mm F3.5-5.6G VR II
Tripod	Doesn't matter
USB	One available Camera to PC (USB) connect cable Recommended : USB extender cable 10M (32 feet)
RS232	One available RS232 to PC (USB) connect cable Recommended : RS232 Serial extender cable 10M (32 feet)

### Sensor Calibration

Supported Models	Spyder 3/4/5, i1 Display Pro, ACB8300, CA210/310
------------------	--

- Camera calibration is restricted to video wall models in configurations of up to 3x3.
- For optimal calibration results, your camera and video wall must each be facing the front center of the other.
- Install your camera in a horizontal orientation. Positioning your camera vertically may cause monitor detection to fail, which will lead to improper calibration.
- Only video walls configured in a square formation can be calibrated. Irregularly installed video walls are not supported.

## LG ConnectedCare

### Real-time Monitoring and Fault Detection

LG ConnectedCare is a cloud service solution for remotely managing the operating status of signage displays installed in client workplaces. Through this service, causes of the fault can be easily identified prior to onsite visit, which leads to less time and cost for troubleshooting, ensuring the stable operation of a client's business.

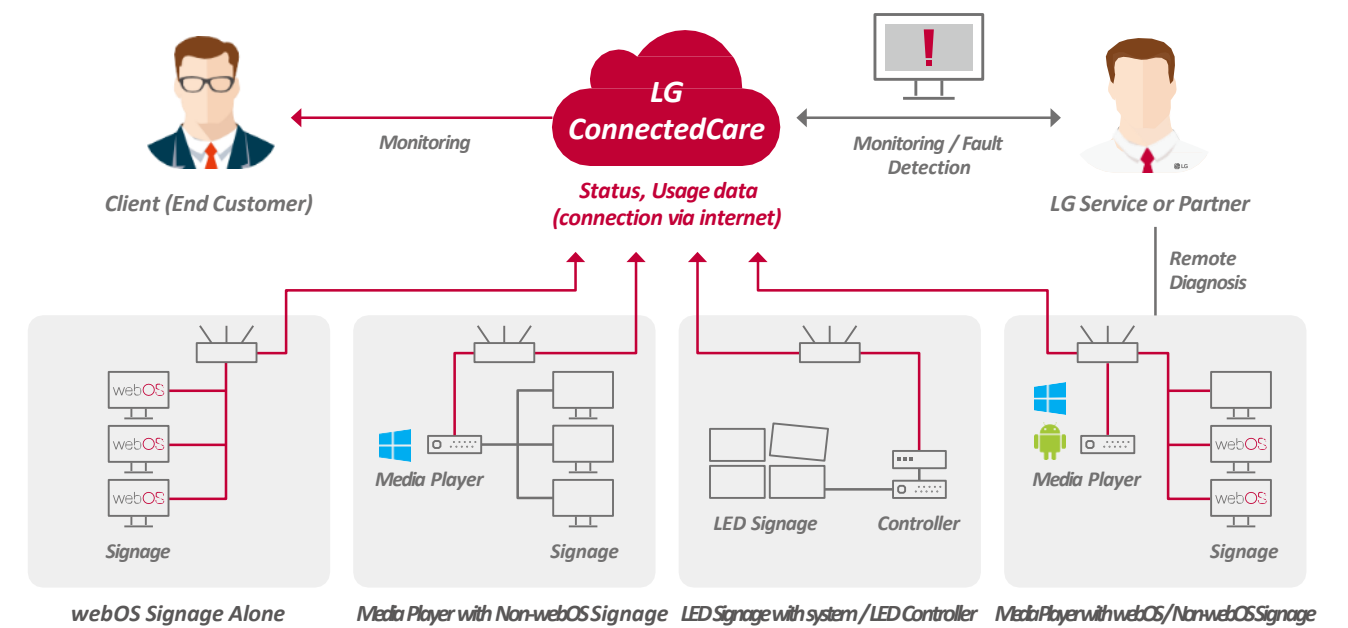

\*The versions of webOS and displays supported are currently being expanded. For further details, please contact LG sales in your region.

## LG ExtendedCare Service

### LG ExtendedCare

LG's true value begins after purchase. LG ExtendedCare plans offer you different levels of protection so that you can choose the perfect way to manage your digital signage.



### Longer Warranty Brings You Relief

As digital displays become more advanced prices also increase. LG's extended warranty helps maintain your important asset in its best condition.



### Problems Solved as Quickly as Possible

Our LG service team will reach you within Next Business Day depending on the coverage you select, thereby minimizing downtime and quickly getting things up and running again.



### Leave It Up to Our Experts

Authorized and experienced LG service technicians will provide repair and reinstallation services so that you don't have to lift a finger.

<b>White Glove Service with Quick Swap</b>	<b>Quick Swap Service</b>	<b>Extended Warranty Service</b>
<b>Next Business Day Exchange</b>	<b>Next Business Day Exchange</b>	<b>Up to 5 years</b>

Authorized LG technicians will personally come to your location to exchange or deliver the product, providing an end-to-end service including deinstallation or reinstallation.

LG will ship replacement products for replacement directly to your location so that you can get your device up and running as soon as possible.

You can decide to add additional years to your existing warranty, to enjoy the fundamental care program provided by LG.



### Term Option

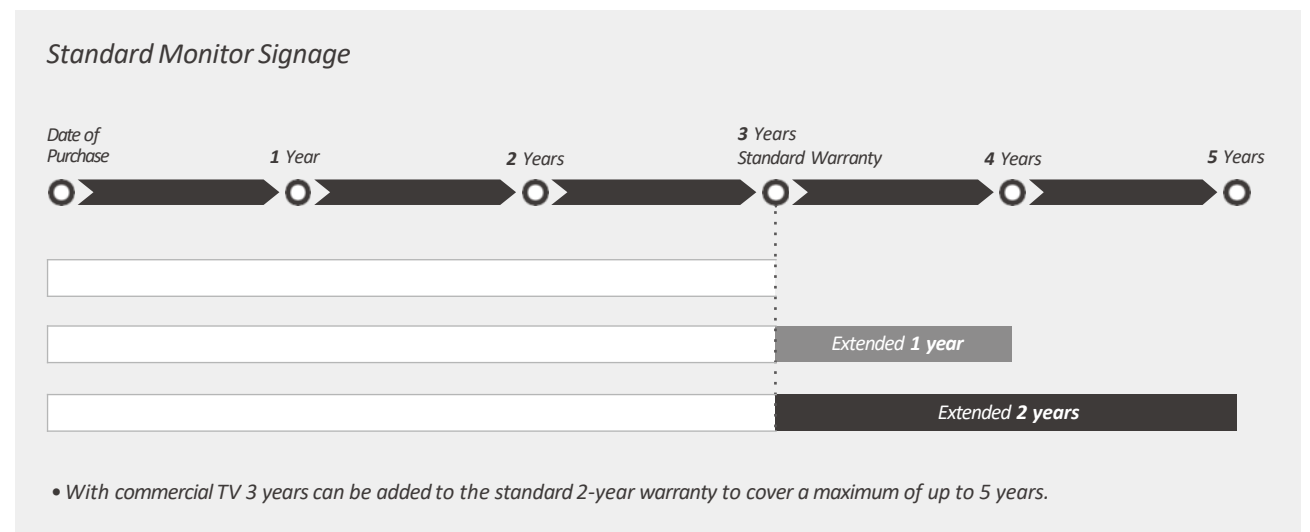

\*The information above is based on general standards. Please note that terms & conditions may vary from country to country.

\* Replacement products may be new, reconditioned, refurbished or otherwise factory remanufactured

\* The information above is based on general standards. Please note that terms & eligible products may vary from country to country.